The following is a fan-created, non-profit work of art. All rights belong to respective owners.

Issue Number Forty-Seven

11/2/2012

Rocket to Insanity

The ALTERNATE Ending

Based off of the original Alternate ending written by Sethisto, to the original Fanfiction written by Scherzo. Adapted to Comic and Illustrated by Seventozen. (Seventozen.deviantart.com)

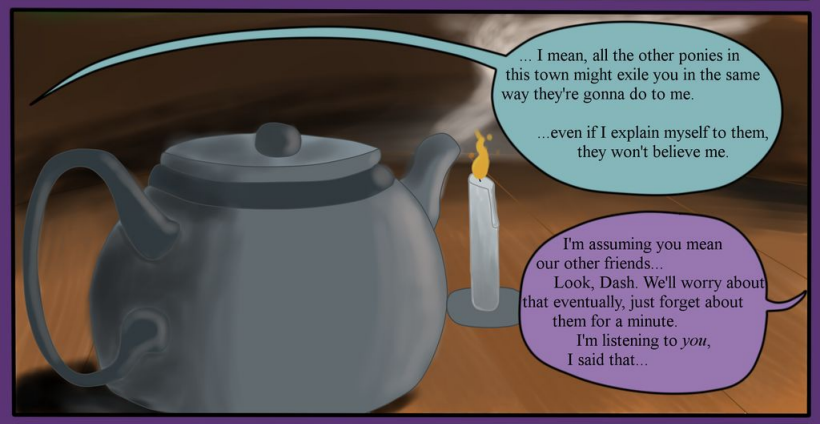

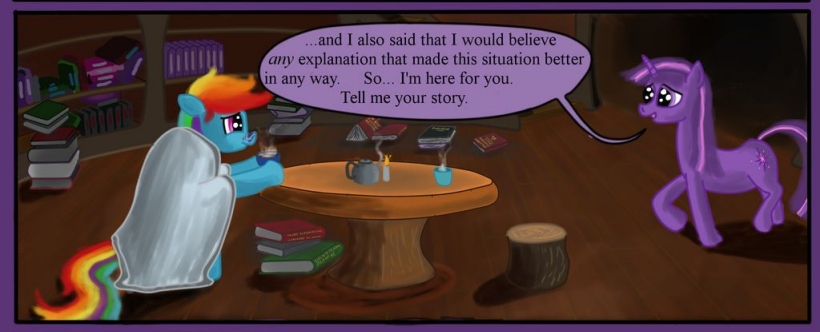

Rocket to Insanity

ISSUE #49

By SevenTozen

The Alternate Ending - 11/15/2012

...the dreams?

What... dreams?

The dreams- well, *nightmares* would be closer to the mark...

...terrible things...

What do you mean

Rainbow?

I mean that the reason why I... did what I did to Pinkie... that whole thing was *because* I was having these... horrible nightmares... every night. For about a month.

I don't know why I had them, or even... why they were the way they were, they just *happened*. I couldn't control them.

And they were so... *horrible*.

W-what happened in the dreams, Dash? What was horrible?

It was *her*.

Who?

Who is "*her*"?

sniff I-I never did *anything* to her, but she kept coming back... even though I asked her to leave, *pleaded* with her, but she never listened.

It was her favorite thing to do... I was her only friend in the dreams...

Who, Dash?! You're not making any sense...

Pinkie Pie.

Pinkie? You mean... what? W-why Pinkie Pie?

I don't understand-

I don't understand either. But... that's what happened, every night. She was there, laughing at me... and then-

She... would... *kill* me. Just...cut my throat...

...at least it was over quickly...

That's... *horrible*, Dash...

You just... you were killed by... *Pinkie?*

Every night. After the third time, I was afraid of falling asleep, you know? I tried to keep myself awake, because I didn't want to go through that again... I told myself "*not again*". Well...

That worked for a little bit. I didn't fall asleep, but I got *really* tired, and I couldn't stay awake anymore... so I just... fell asleep... and...

...I found out that she... missed me.

Missed you? But what do you-

I mean she missed me. She wanted me back in the dream...

...but this time... she dragged the whole thing out.

She *tortured* me, Twilight. She took her damn sweet time, ...and she never stopped *laughing*.

But this is all a dream, Dash. It's not a real... thing. That didn't happen, you're here, not *dead*.

It wasn't like any *normal* dream, Twilight. *Everything* felt real, and I couldn't wake up, at least, not until I died.

Okay, okay. Dash, I understand. So... you had this new dream just once? Or-

I wish it was just once. But that was the new dream, and it never stopped. Until-

Until?

...until last night. The worst dream happened last night. ...it was normal...

...well, normal as in the same amount of pain, the same amount of that bucking *laughter*, the same knives, the same Pinkie Pie. But then she said she brought something special for me... something she was really proud of..

And you know what her "special something" was? That... monster... brought all of you into the dream with her. You, Fluttershy, Rarity, Applejack, everypony. You were just like her...

Oh, and hey! You took turns going to town and cutting me to SHREDS! I only woke up when she finally got bored and ripped me from head to hoof with a CHAINSAW! LAUGHING!

ROCKET TO INSANITY

the ALTERNATE ending

ISSUE 50

Inspired by Scherzo's Fanfiction — Illustrations and Adaptation by Serentozen

After that dream... everything went down from there. I couldn't tell the difference between what was real, or not. Between our Pinkie Pie... ...and *her*.

She was there even when I was *awake*, when I thought I was safe.

I could *see her*, as clearly as you right now. Her and her *bucking laughter*.

I didn't-... don't know what to do. I can't get rid of her...

When I try to, she just makes everything worse.

Just... WHY CAN'T I GET RID OF HER?

SMASH!

All this happened last night... and today... I just couldn't take it anymore.

I didn't want to see any of you, because to me, you were as bad as she was.

Until you told me that she wanted to see me for something, something important...

I decided to go anyway, to tell myself that none of this was real, that I was okay... ...stupid, stupid.

EVERYTHING was EXACTLY like the dreams! Right down to the type of cupcake she was trying to force on me! The ones that paralyzed me, made it easier for her to get her sick thrills out of killing me over and over! *Everything!* ...so, I panicked... [-.]. ...grabbed the closest thing I could find to protect myself... and- I *ATTACKED HER*! I *wanted* to kill her! Just to end it...

I hate myself for it, but- "mall"... oh- what'll Pinkie say? She's not dead, right? She'll recover?

but she will *never* forgive me. *Never.*

The truth is, I don't to see her again. I don't want to have the same thing happen.

Dash-

Twilight...

How can I explain this? I *was seen* next to Pinkie when she was found! Everpony will know I did it... and not everypony listen like you will, Twilight.

"sigh"

Dash, while it is true that not everypony in this town will listen "like me", I think that if you tell our friends what you told me, well...

They'll probably be more likely to forgive you than you think.

Look, Rainbow. Everything has an end, even things like this. And it *will* get better. Trust me.

You'll get better too. It just takes time. You'll see.

Rainbow, I never for a moment thought that you would do something like this without something terrible going on behind it. I've always known that you would pull through difficult times you always have, that's just how you are. Now, I don't think you should be allowed to have these dreams alone, everything's worse that way. So...

You can stay here tonight. I have a spare room downstairs that you can use. This way, if you *do* have a nightmare, you don't have to be alone. You'll get better Dash, I just know it.

Rocket to Insanity

The Alternate Ending

Inspired by Scherzo's Fanfiction ~ Issue #51 ~ Illustrations and Adaptation by Seventozen

ROCKET TO INSANITY

The ALTERNATE ending

ISSUE 52

Inspired by Scherzo's fanfiction — Illustrations and Adaptation by Seventozen

ROCKET TO INSANITY

The ALTERNATE ending

ISSUE

Inspired by Scherzo's Fanfiction ~52~ Illustrations and Adaptation by Seventozen

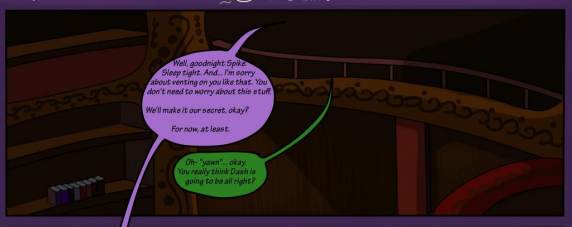

ROCKET TO INSANITY

The ALTERNATE ending

ISSUE 254

Inspired by Scher20's Fanfiction | Illustrations and Adaptation by Seventozen

ROCKET TO INSANITY

The ALTERNATE ending

ISSUE 55

Inspired by DarkJester's Fanfiction | Illustrations and Adaptation by Seventeen

ROCKET TO INSANITY
The ALTERNATE ending

ISSUE 256
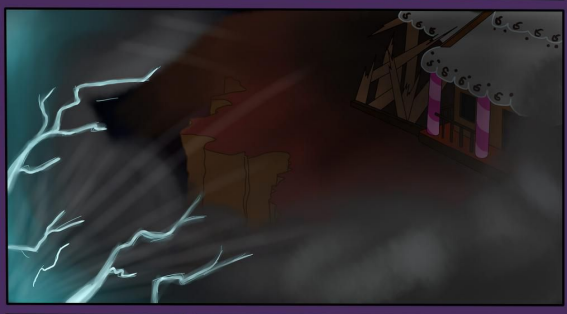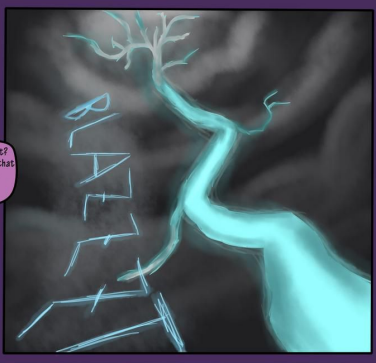
Inspired by DarkJesters Fanfiction. Illustrations and Adaptation by Seventozen